Commentary to the BAPTISM OF THE LORD - YEAR B

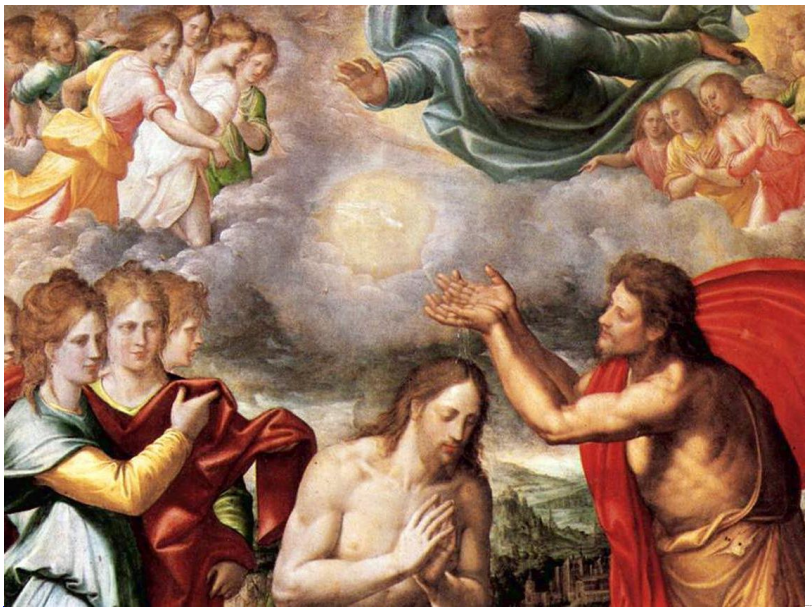

Fernando Armellini